

Sammamish Stewards Projects 2019-2020

WNPS Native Plant Stewards & Community Wildlife Habitat

2014 WNPS Stewards - Ebright **Restoration** - Cheryl Wagner lead

Goal: Four work parties a year to remove invasives and add plants, as needed.



Community Wildlife Habitat - Jan Bird & Sharon Steinbis co-chairs

- Organize periodic meetings
- Manage yearly National Wildlife Federation (NWF) Community Wildlife Habitat certification

Wildlife Habitat & WNPS Education **Booths** - Sharon Steinbis & Jan Bird w/ Karen Herring

Earth Day: April 25, 2020
Twice per year at Farmers Market
November 14, at the YMCA
Eastlake High School volunteer event

Sammamish Stewards Projects 2019-2020 (con't)

Native Plant Salvage - Sharon Steinbis and Steve Marple

Goal: To create a robust process that is tied to the city's plat application, which developers fill out.

Upcoming salvages:

- Nov. 9 at Big Rock site B. Caretaker home garden, with Sammamish Botanical Garden Society.
- Potential spring salvage near ESP, for new steward projects.
- Site near Beaver Lake Preserve with 20, 5-7' Doug firs.

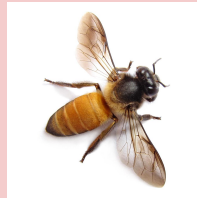

Native plant nursery - Steve Marple lead w/ Stewards' assistance

Nursery is located at Beaver Lake Park maintenance area. Stewards help with watering, weeding, bleaching of pots, and potting up plants.

Signage - Anna Yorba & Jan Bird co-leads

Lower Commons mapping, inventory, and eventually determine signs for interns to work on next summer. Anna Yorba leading and ¼ of mapping, inventorying done.

Sammamish Steward Projects 2019-2020 (con't)

Stormwater Stewards - Sharon Steinbis, with Karen Herring

Stormwater ponds -

- **1825 ROW:** Completed, homeowner (Treens) overseeing ongoing maintenance.
- **Lancaster Ridge:** Ongoing - Planting new pollinator garden. Need to clear out the path.
- **Windham Square:** New potential site. Interns have created a planting plan. Need neighborhood involvement.

Environmental Advocacy - Speaking at City Council, Parks, Planning Commission meetings

- Urban Forestry Management Plan
- Wildlife corridors/trail systems: Mary Johnson and Mary Wictor
- Green City Partnerships (Forterra): Jan and Sharon researching

Educational Outreach - Kim Stanley and Jayme Carleton
CWU, public schools



